5. DIZALICE, KOLICA I HVATALJKE Hoists, clamps

5.1. Dizalice lančane ručne

Kolica za dizalicu "STANDARD" tip GCT 810 RX-lift

Plain travel trolley type GCT 810 RX-lift

2.1 2.2 CE MTCa

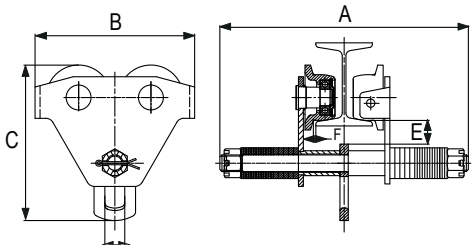



* za I i H profile - veći raspon

• EN 13157

Nosivost (t)	Ispitna sila (t)	Širina I-profila za tip S (mm)	Širina I-profila za tip L (mm)	A, tip S (mm)	A, tip L (mm)	B (mm)	C (mm)	D (mm)	E (mm)	F (mm)	Min. radius (m)	Neto težina S≈L (kg)
Capacity	Proof load	I-Beam width S type	I-Beam width L type								Min. radius curve	Net weight
0,5	0,625	68-203	68-305	297	399	212	184	22	29,5	≈3	0,6	6
1	1,25	68-203	68-305	310	412	248	223,5	28	30,0	≈3	0,8	10
2	2,5	88-203	88-305	329	431	293	267,5	34	30,0	≈3	1	17
3	3,75	110-203	110-305	348	450	350	322	42	34,5	≈3	1,4	29
5	6,25	116-203	116-305	378	480	382	372	48	36,5	≈5	1	44
10	12,5	130-203	130-305	411	513	471	483	72	40	≈5	1,2	87

Kolica za dizalicu upravljiva lancem "COMPACT" tip GCL 810 RX-lift

Geared travel trolley type GCL 810 RX-lift

2.1 2.2 CE MTCa

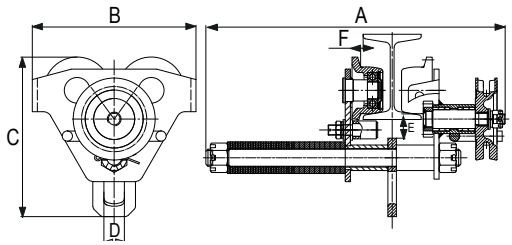



* za I i H profile - veći raspon

• EN 13157

Nosivost (t)	Ispitna sila (t)	Širina I-profila za tip S (mm)	Širina I-profila za tip L (mm)	A, tip S (mm)	A, tip L (mm)	B (mm)	C (mm)	D (mm)	E (mm)	F (mm)	Min. radius (m)	Neto težina S≈L (kg)
Capacity	Proof load	I-Beam width S type	I-Beam width L type								Min. radius curve	Net weight
0,5	0,625	68-203	68-305	336,5	438,5	212	184	22	29,5	≈3	0,6	10
1	1,25	68-203	68-305	356,5	485,5	248	223,5	28	30,0	≈3	0,8	14
2	2,5	88-203	88-305	372,5	474,5	293	267,5	34	30,0	≈3	1	21
3	3,75	110-203	110-305	387,5	489,5	350	322	42	34,50	≈3	1,4	34
5	6,25	116-203	116-305	405,5	507,5	382	372	48	36,5	≈5	1	49
10	12,5	130-203	130-305	432	534	471	483	72	40	≈5	1,2	92



